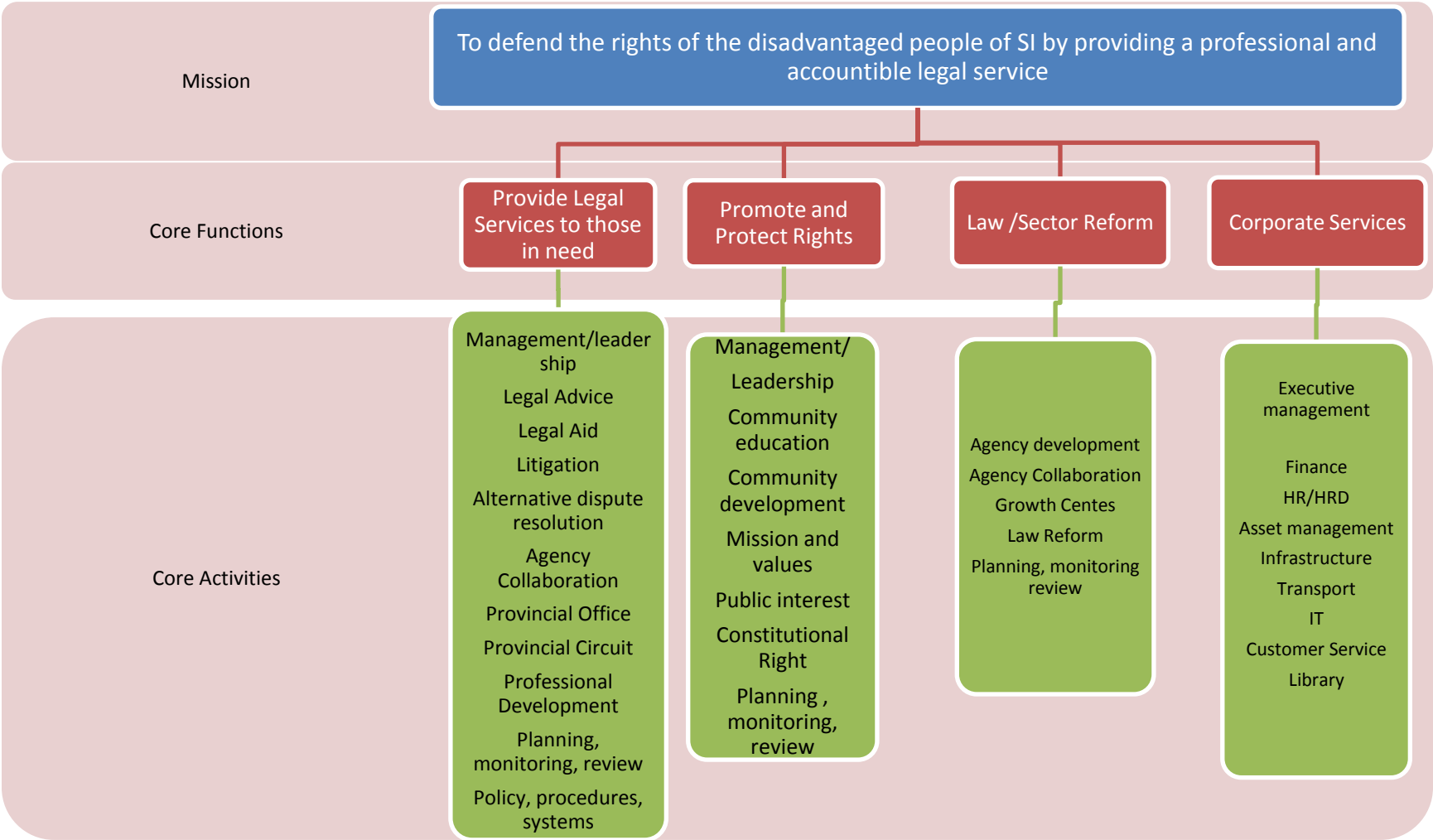Functional Responsibilities for Office of the Public Solicitor